



A Race and Equity lens on Employee Wellbeing Strategy

Race Health & Equity



- Restarting the Conversation
- (Un)Conscious Bias in Healthcare Delivery
- Roots and Impact of Social Determinants of Health
- A Race and Equity lens on Employee Wellbeing Strategy



Moderators & participating panelists



Michael Thompson
President & CEO
National Alliance of Healthcare
Purchaser Coalitions



Jessica Brooks
President & CEO
Pittsburgh Business Group on Health



Panelists

- **Atiya Abdelmalik, PhD**
HCD Consulting
- **Marissa Alert, PhD**
John Hopkins
- **Joe Checkley**
National Alliance of Healthcare
Purchaser Coalitions
- **Alauna Curry, MD**
Trauma Psychiatrist
- **Karinn Glover, MD**
Albert Einstein College of Medicine,
Montefiore Medical Group
- **Ken Harris, PhD**
National Business League
- **Dexter Shurney, MD**
Zipongo

Wellbeing – A Race & Equity Lens

“People, supported and enabled to thrive in every facet of their lives and perform to their fullest potential through a whole-person focus that includes dimensions such as physical, mental, attitude/outlook, spiritual, social and financial.”

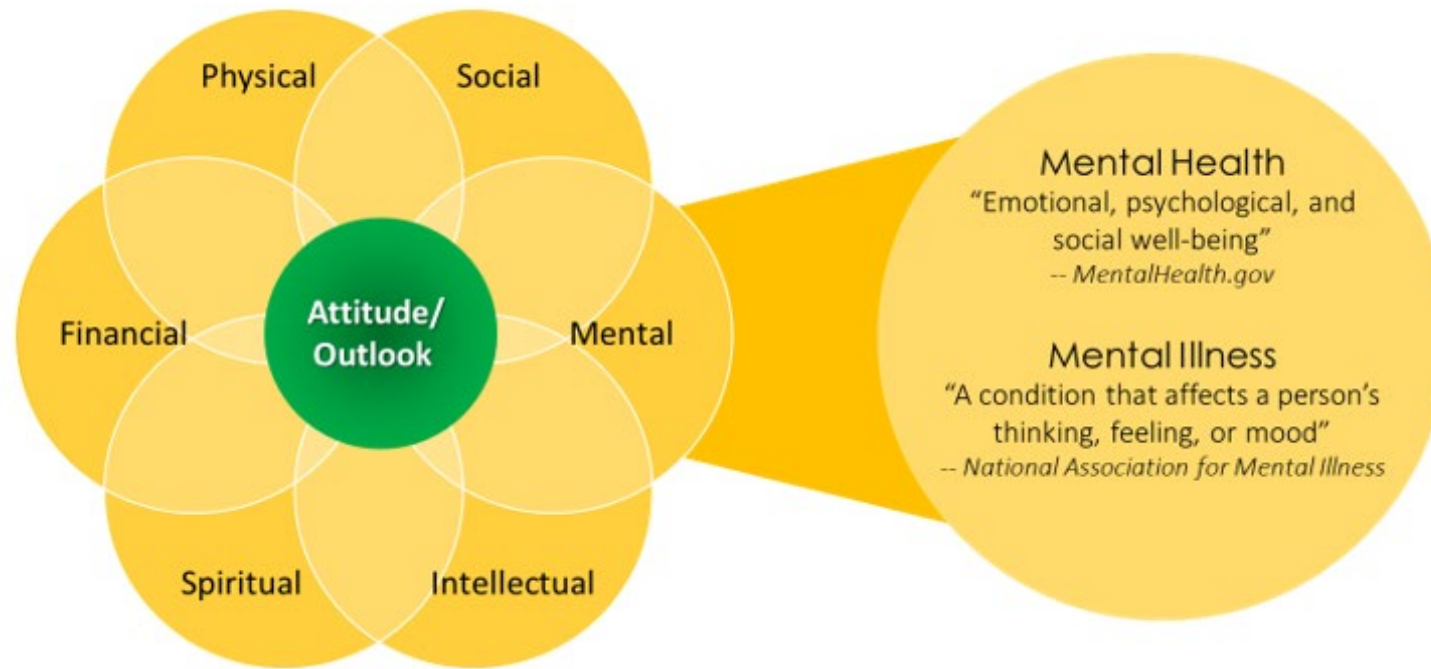

Wellbeing Strategy – Through Lens of Race & Equity



Employer Wellbeing Strategy – Through Lens of Race & Equity



Employer Wellbeing Strategy – Through Lens of Race & Equity

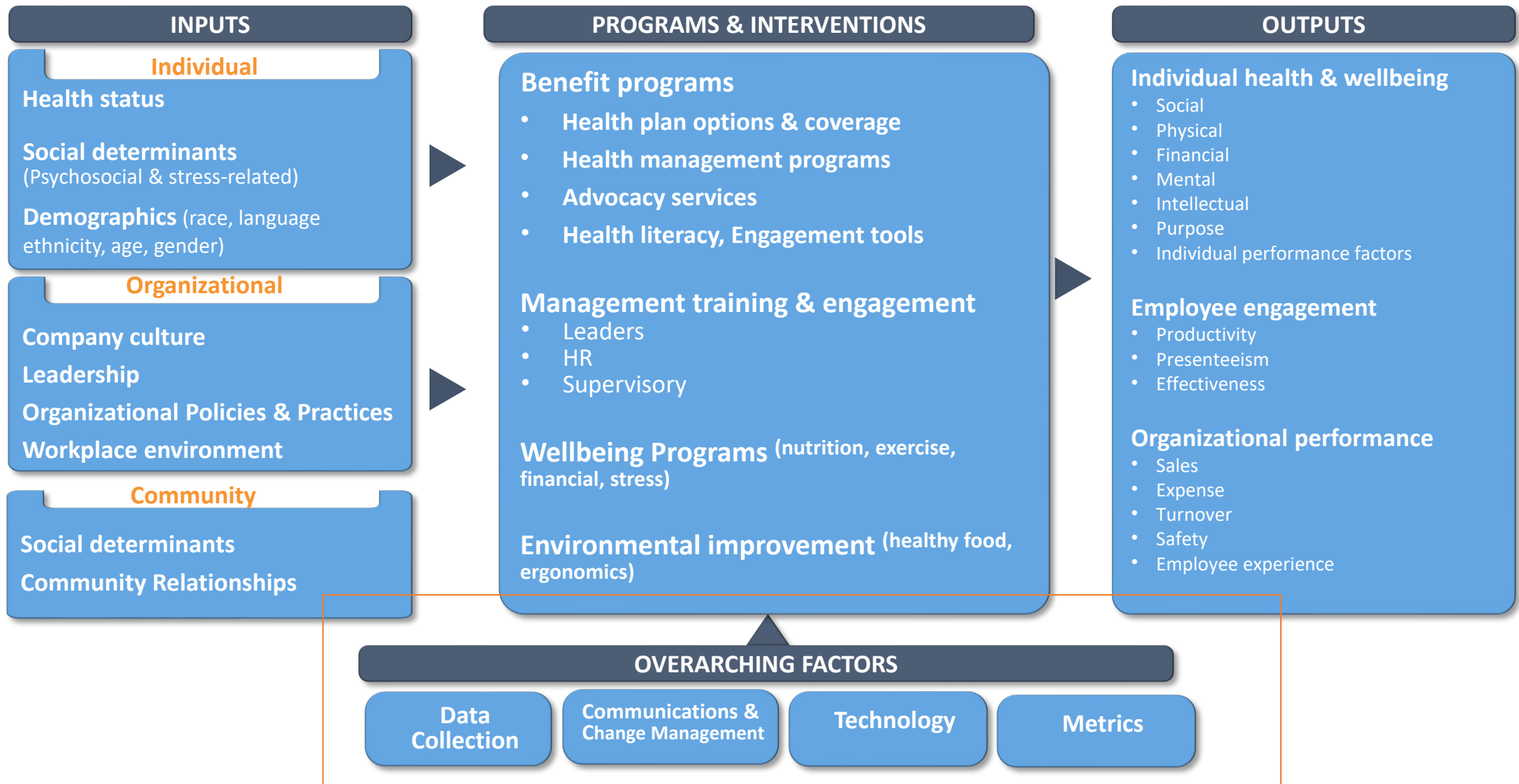

Open Panel Discussion



Jessica Brooks
Pittsburgh Business
Group on Health



Michael Thompson
National Alliance of Healthcare
Purchaser Coalitions



Dr. Atiya Abdelmalik
HCD Consulting



Dr. Marissa Alert
John Hopkins



Joe Checkley
National Alliance of Healthcare
Purchaser Coalitions



Dr. Alauna Curry
Trauma Psychiatrist



Dr. Karinn Glover
Albert Einstein College of
Medicine,
Montefiore



Dr. Ken Harris
National Business League



Dr. Dexter Shurney
Zipongo

Race Health & Equity National Initiative

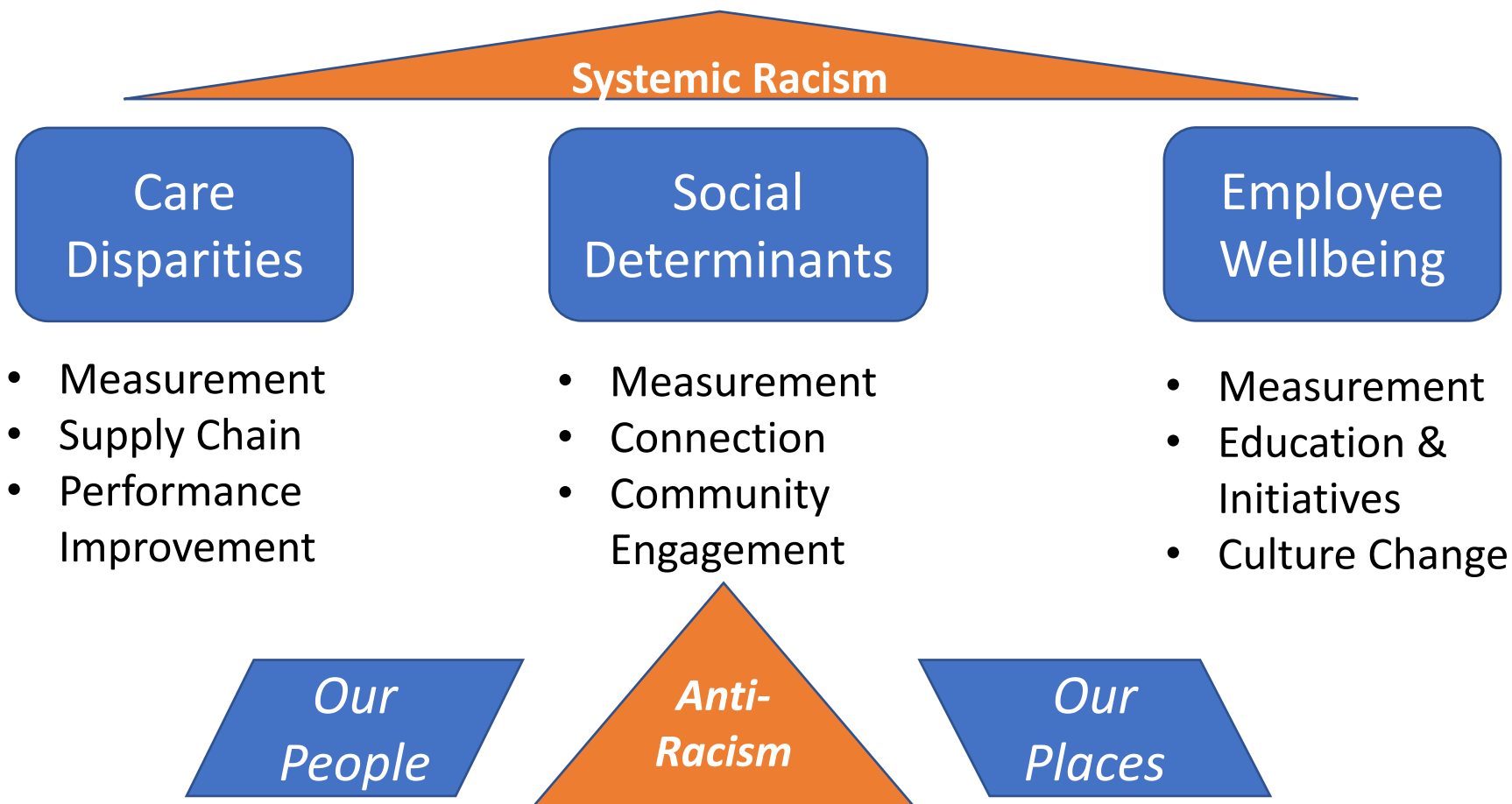

Upcoming Events

- **Stroke Awareness in the Time of COVID-19**
September 1, 2020 | 3:00 PM ET
- **Returning to work safely during a global pandemic**
September 10 | 2:00 PM ET
- **How COVID-19 Changes How We Address Workforce Health**
September 15 | 4:00 PM ET
- **Key Employer Insights: What makes Primary Care ADVANCED Primary Care and How does it Add Value to Healthcare?**
September 22 | 3:00 PM ET

“Introduction to Anti-Racism”

Being Scheduled

Race, Health & Equity Resources On Line

Relevant Articles & Toolkits



Prior Town Hall recordings and related resources can be found here:

<https://www.nationalalliancehealth.org/resources-new/resources-new-race-health-equity>